

Hatékony információ kinyerés légi és űrfelvételekből 2011-ben

Kákonyi Gábor,
GeolQ kft.

Mit érdemes tudni az ERDAS-ról?

The Earth to Business Company – we help organizations *harness the information of the changing Earth for greater advantage*

We are a **geospatial software company** providing integrated remote sensing and photogrammetry enterprise solutions

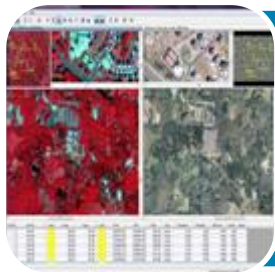

We have over **30 years of imagery expertise**, with a deep understanding of geospatial data

A térbeli információk életciklusa

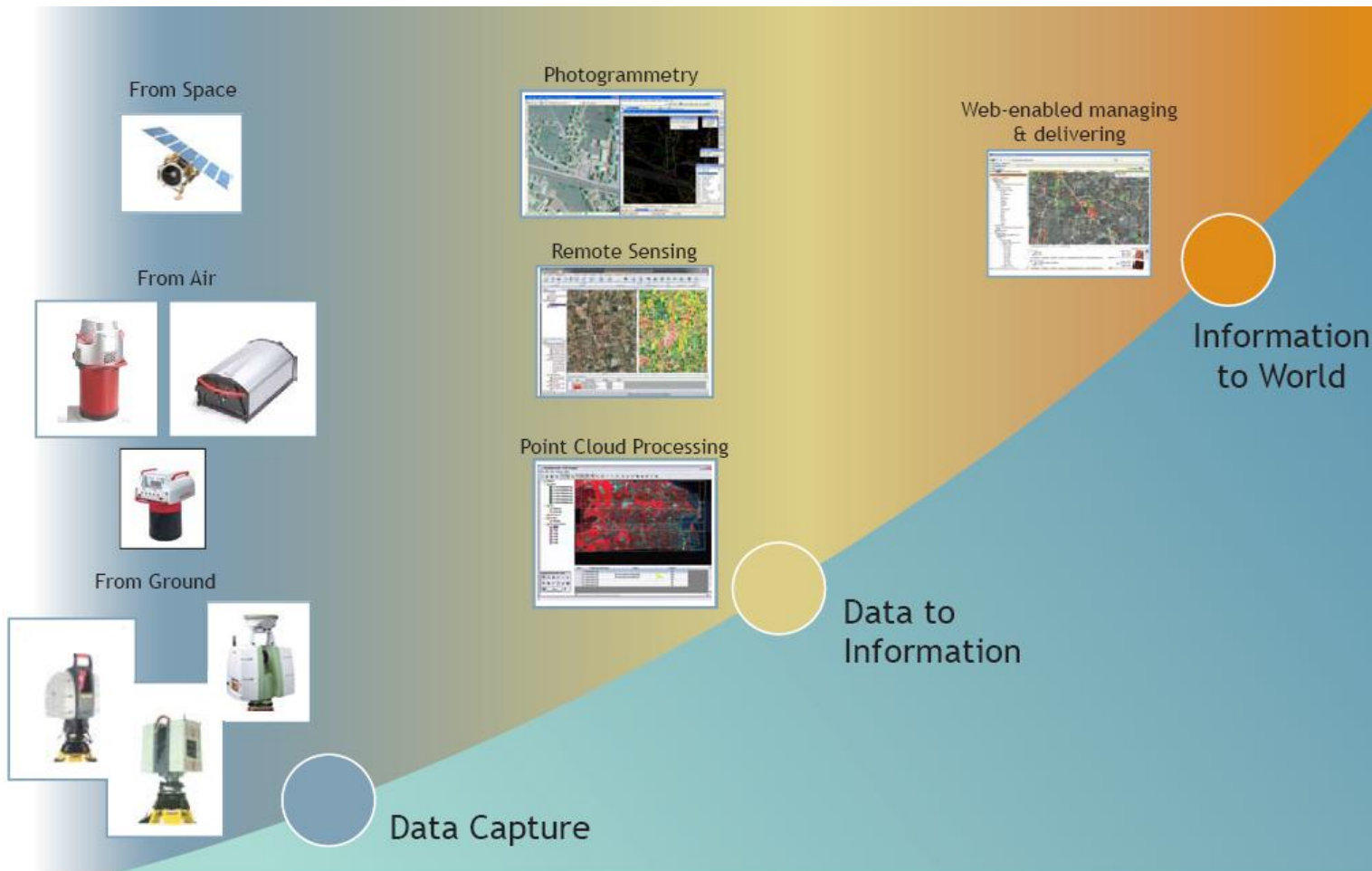

Az ERDAS Portfóliója

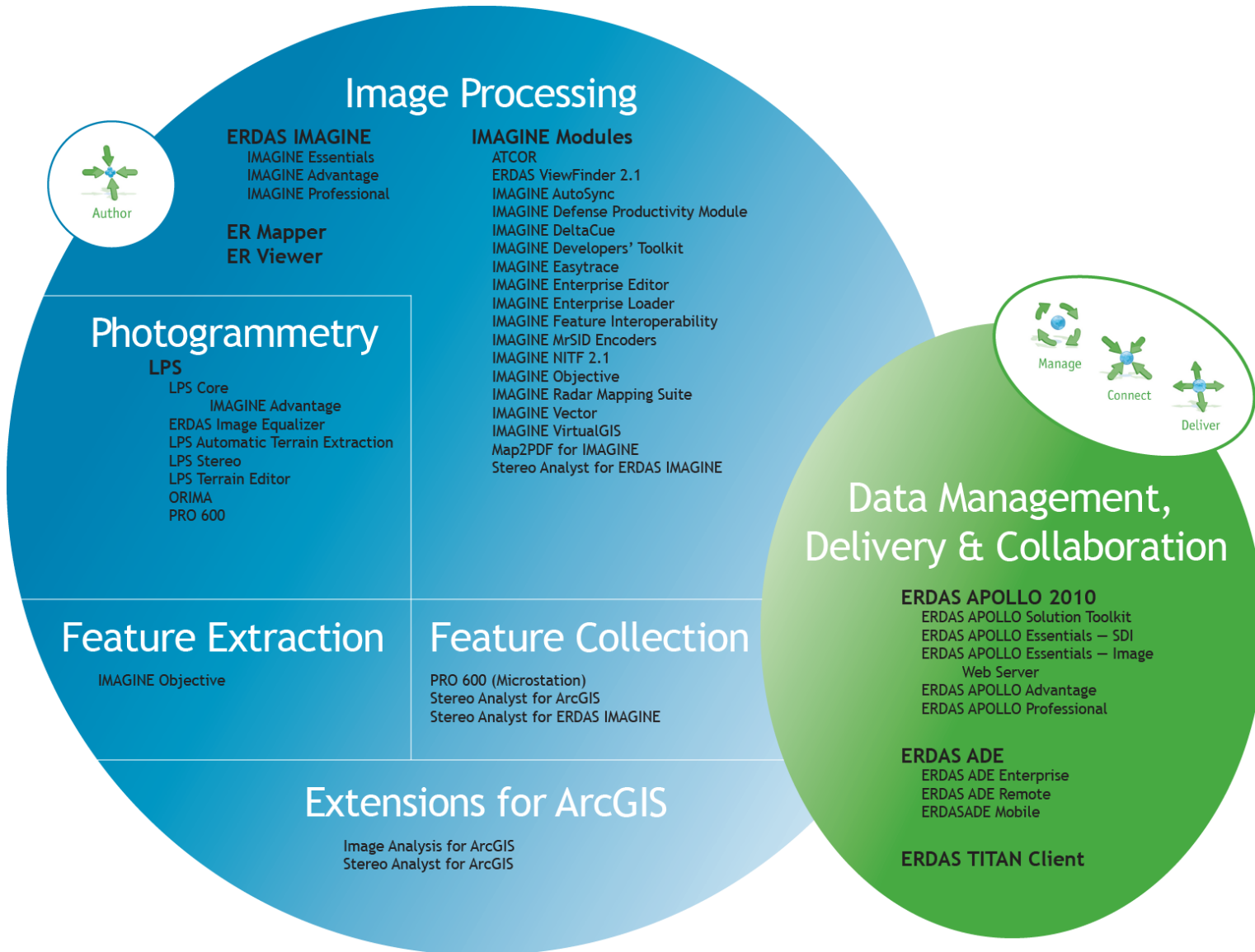

ERDAS IMAGINE 2011

Térbeli információk előállítása

Reference your imagery to the earth's surface

Measure primary information from the imagery to collect vector, point, area and other quantitative data

Analyze data to draw conclusions about the processes and activities affecting your area of study

Update your GIS with accurate geospatial data

Present and **publish** your imagery, geospatial information and geospatial processes in 2D and 3D environments

ERDAS IMAGINE 2011

A legfontosabb új képességek

- **Imagery Analysis** tools increase your speed and efficiency with image exploitation workflows for the defense, intelligence and security markets
- **Internationalization** efforts enable partners to develop localized versions of desktop products for improved access to the software
- **Increased processing efficiency** through parallel and distributed processing, which can be further scaled using cost-effective ERDAS Engine licenses
- Further additions to the Ribbon interface improve **ease of use** for data visualization
- **Terrain handling** is extended by enabling visualization of LIDAR data and production of vector contours from digital terrain data
- Extended support for modern sensors including **WorldView-2** pan sharpening algorithms
- Provide **context** and spatial reference to your visualization using the new Bing Maps for ERDAS IMAGINE service

Lokalizáció

ERDAS IMAGINE 2011

- 输入文件:** tm_00.img
- 输出文件:** 00.img
- 内核选择:** default.kib (selected)
- 内核:** 5x5 Horizontal, 5x5 Vertical, 5x5 Summary, 5x5 Haze Reduction, 1x5 Vertical Linear Smo, 7x7 Edge Detect, 7x7 Edas Enhance (selected), 7x7 Low Pass, 7x7 High Pass
- 坐标类型:** 地图 (selected)
- 数据类型:** Unsigned_8_bit
- 输出:** 无符号的位
- 边处理方式:** 反射 (selected), 填充
- 子集的定义:** 左上: 404852.70, 右上: 567002.70, 左下: 5322257.07, 右下: 5187197.07

At the bottom of the screenshot, a yellow banner contains the text: "NB: Translation work still in progress!"

Tipikus képelemzési munkafolyamatok ERDAS Software 2011

Increase your speed and efficiency with image exploitation workflows for the defense, intelligence and security markets
– Reference, Measure, Analyze, Update and Present more efficiently

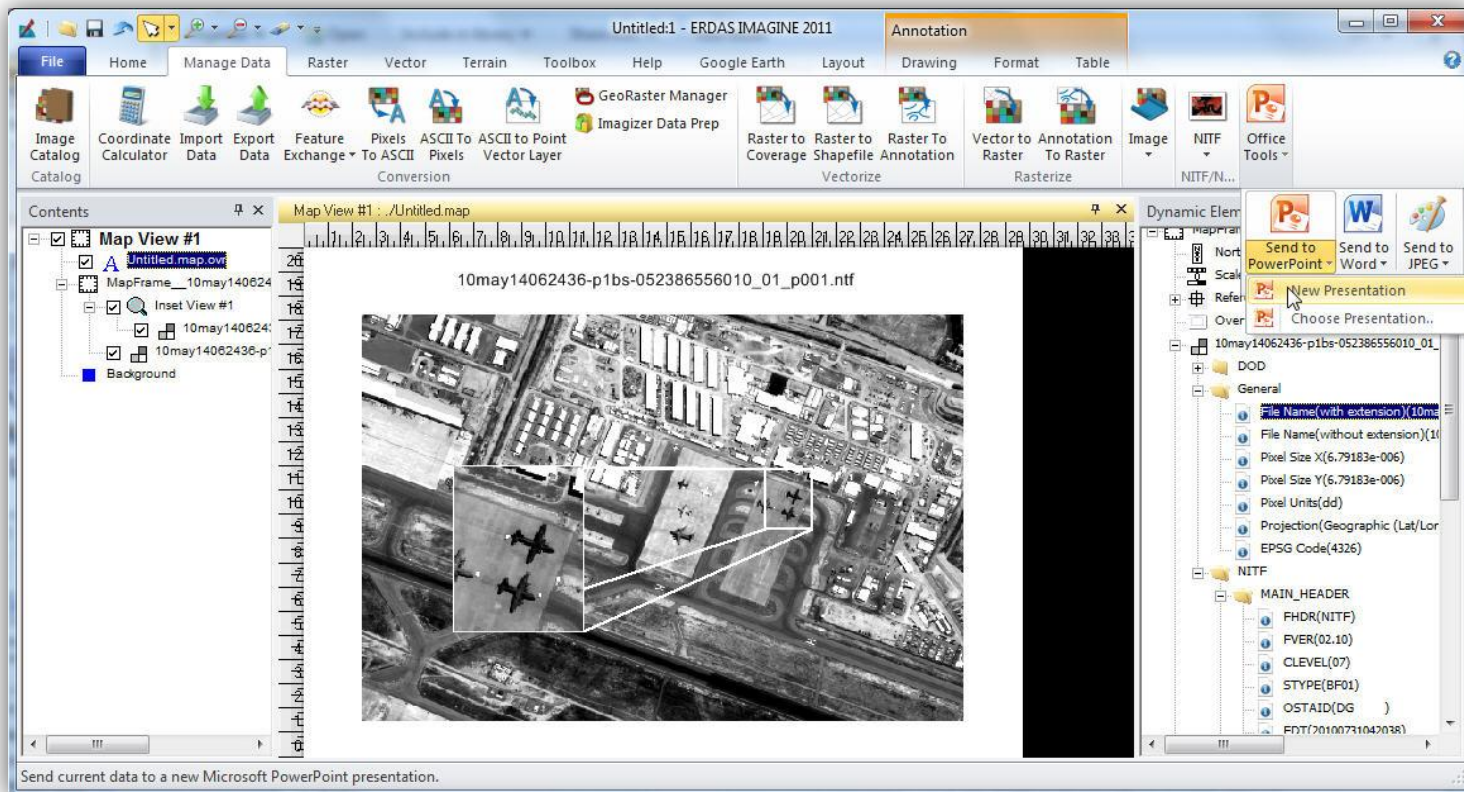

Dinamikus feliratok

ERDAS IMAGINE 2011

Metadata Insertion Tool for Map Reports (NITF)

- U // REL TO [GROUPS]//
- LaPaz Airport, Bolivia
- 16 30' 04" S, 68 10' 42" W
- DOI: 29 MAY 2005
- 15:06:59 Z NIIRS: -999
- ICOD: November 12, 2010
- U // REL TO [GROUPS]//
- CLASSIFIED BY:
- CLASSIFIED REASON:
- DECLASSIFY ON:

The interface includes a menu bar (File, Home, Manage Data, Raster, Vector, Terrain, Toolbox, Help, Google Earth, Layout, Drawing, Format, Table), a toolbar, and several panels:

- Contents:** Shows the map's structure, including Map View #1, Background, and various layers like Logo_Frame and Main_Frame_1.
- Retriever:** Lists data sources and files, including Landsat imagery and metadata files.
- Dynamic Elements:** A tree view showing metadata elements such as Classification, MissionID, ImageType, AcquisitionDate, Availability, and NITF headers.

Kinagyított nézet

ERDAS IMAGINE 2011

Call out information of interest using the dynamic Inset View, either of the same data or of other layers

It's a linked View, not a dumb image chip

Code: Bolivia
Number: IAN/44/7489
Graphic Number: 0345-87097

UNCLASSIFIED
La Paz JFK Airport
Aircraft Re-commissioning

COPYRIGHT OF ERDAS, Inc

16 30' 09.30" S, 68 10' 54.93" W

29 MAY 2005

24 AUG 2009

UNCLASSIFIED

Contains DigitalGlobe and DigitalGlobe Copyrighted Materials
QB02 and WV01

Set inset view to porthole mode

Átküldés Word, PowerPoint fele ERDAS IMAGINE 2011

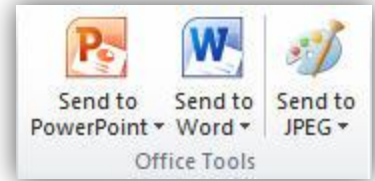

Rapid interaction with the Microsoft Office suite for quickly creating briefings, reports and presentations

Country Code: Bolivia
Task Number: IAN/447489
Graphic Number: 0345-87097

UNCLASSIFIED
La Paz JFK Airport
Aircraft Re-commissioning

COPYRIGHT OF ERDAS, Inc

16 30' 09.30" S, 68 10' 54.93" W

29 MAY 2005

24 AUG 2009

UNCLASSIFIED

Contains DigitalGlobe and DigitalGlobe Copyrighted Materials (DGI) and WV01

erdas The Earth to Business Company ©ERDAS, Inc. A Hexagon Company. All Rights Reserved 34

UNCLASSIFIED

Mining Activity, Tasmania
South-west outskirts of Hobart

erdas The Earth to Business Company

Scale 0.5 1.0 0.5 Km
1 : 12000

Image Location: Hobart, Tasmania

Map Projection: UTM xx North WGS 84
Map Created by ERDAS, Inc., on 14 January, 2011
Based on Image 5V090205m0001912234520000040082m_301506509

UNCLASSIFIED

Batch - elosztott feldolgozás

- Allows jobs to be run on multiple machines
- Uses Condor for distributed processing
- Leverage under-utilized hardware
- Cost-effective scalability with ERDAS Engine

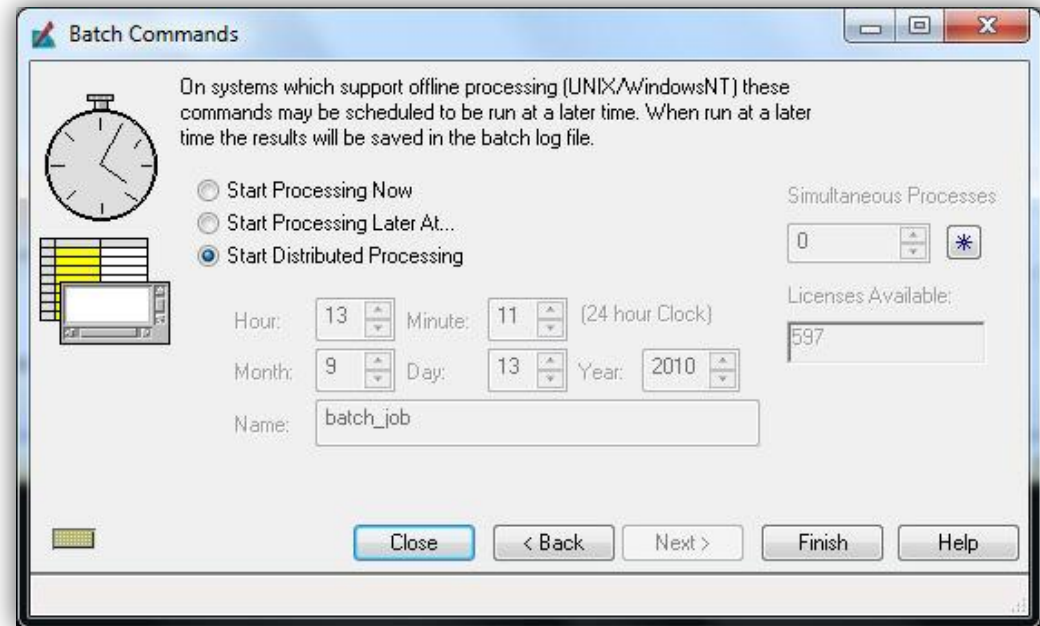

ERDAS Motor

- ERDAS Engine is a new offering that allows organizations to boost their processing power cost-effectively
- IMAGINE Advantage, IMAGINE Professional and LPS Core all enable simultaneous execution of up to four processes natively
- ERDAS Engine provides the ability to increase this by four more processes per ERDAS Engine purchased, at a price point far below that of purchasing additional ERDAS IMAGINE or LPS seats

Bing térképek

ERDAS IMAGINE, ERDAS APOLLO & ERDAS TITAN 2011

Work with base imagery and map data along with geo-coding services provided by the Microsoft Bing Maps platform -
Provides context to your information

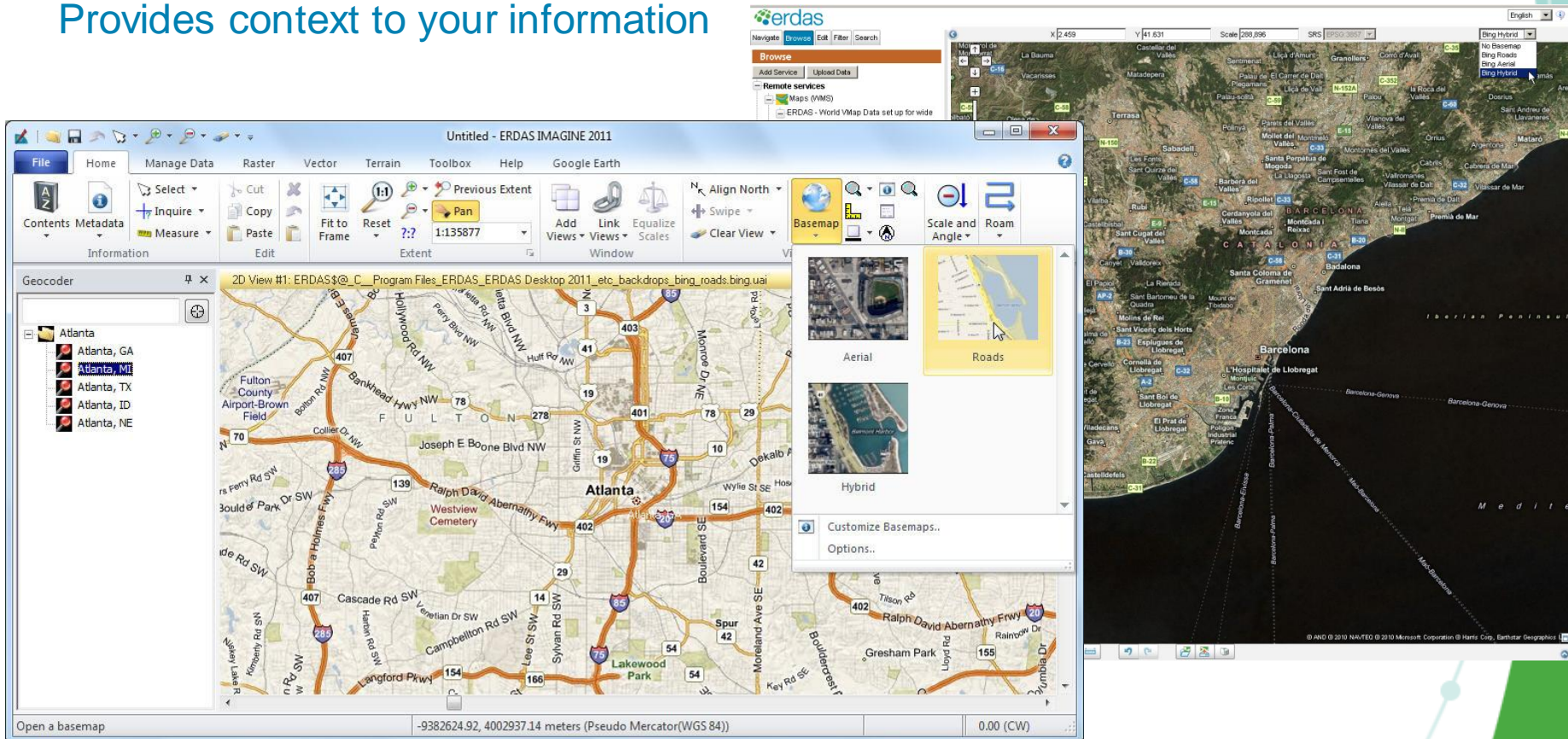

Google Earth Integráció

Exploit your Google Earth environment for information mining

Domborzat előállítás - szintvonalak

Surface DTM

Output DEM Reference Coord. System...

Filename: (*.img) DEM.img

Cell Size: X: 80.00 Y: 80.00 Meters

Surfacing Method: Linear Data Type: Float Single

Output Contours

Filename: (*.shp) Contours.shp

Root Height: 60.68 meters Contour Interval: 5.00 meters

Index Every: 5 Contours

Smooth Contour Level of Smoothness: Medium

Remove Open Contours Less Than 0.00 Meters

Remove Closed Contours with Area Less Than 0.00 Square meters

Common Options:

ULLX: 516117.25390000 LRX: 555077.25390000

ULY: 3770062.79710000 LRY: 3728702.79710000

Maximum Aspect Ratio: 100.00

OK Cancel Help

The Terrain Preparation Tool now creates contours from a variety of terrain formats including:

- 3D ASCII
- 3D Shape (.shp)
- DTED
- DWG
- DXF
- LIDAR (.las)
- Raster DEM
- SRTM
- TIN
- And more

HCS képélesítés

ERDAS IMAGINE 2011

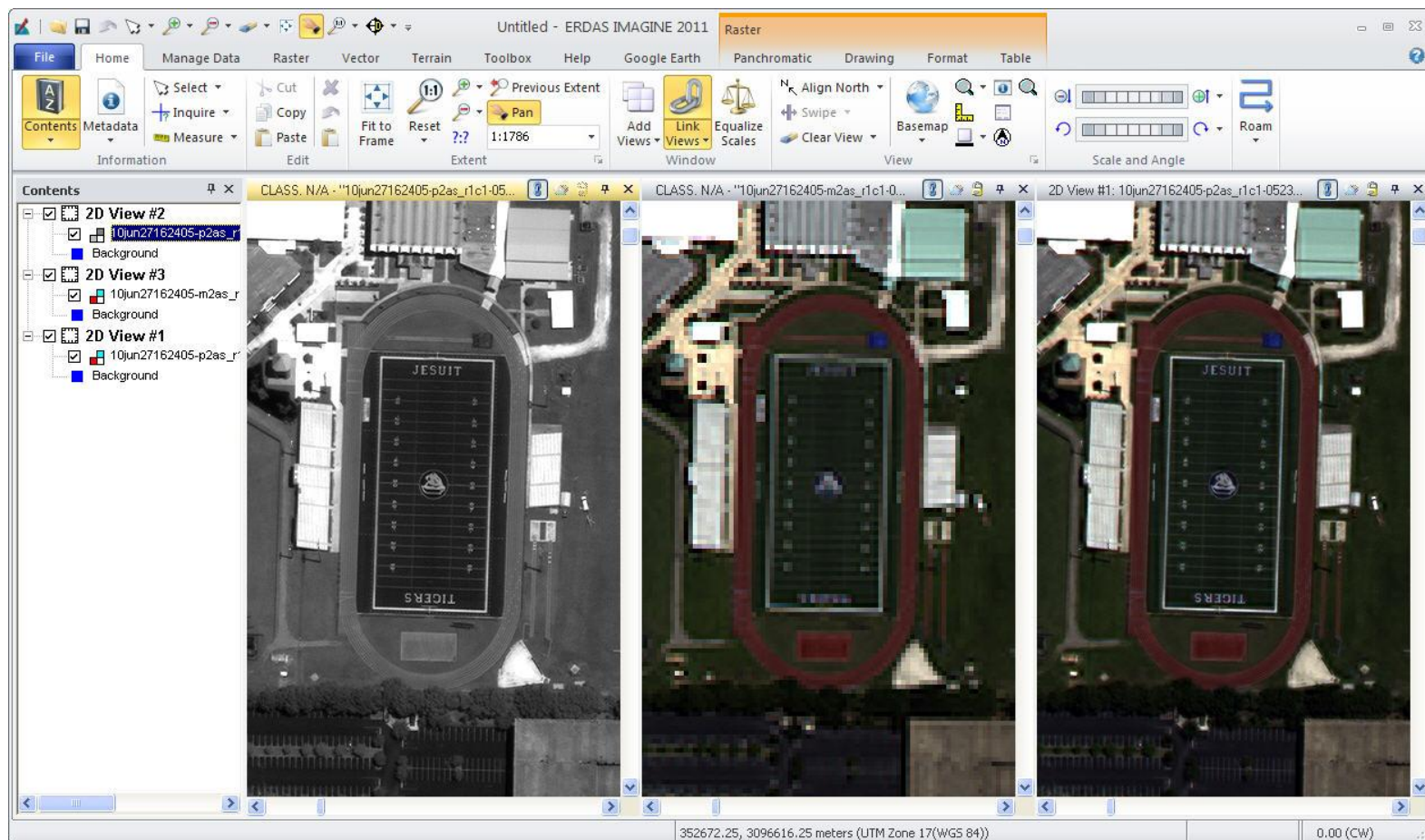

.5 Meter Panchromatic

2 Meter 8 band MS

.5 Meter 8 band MS

Magasságmérés a dőlésből

Cost-effectively attribute features and annotations with heights derived from imagery

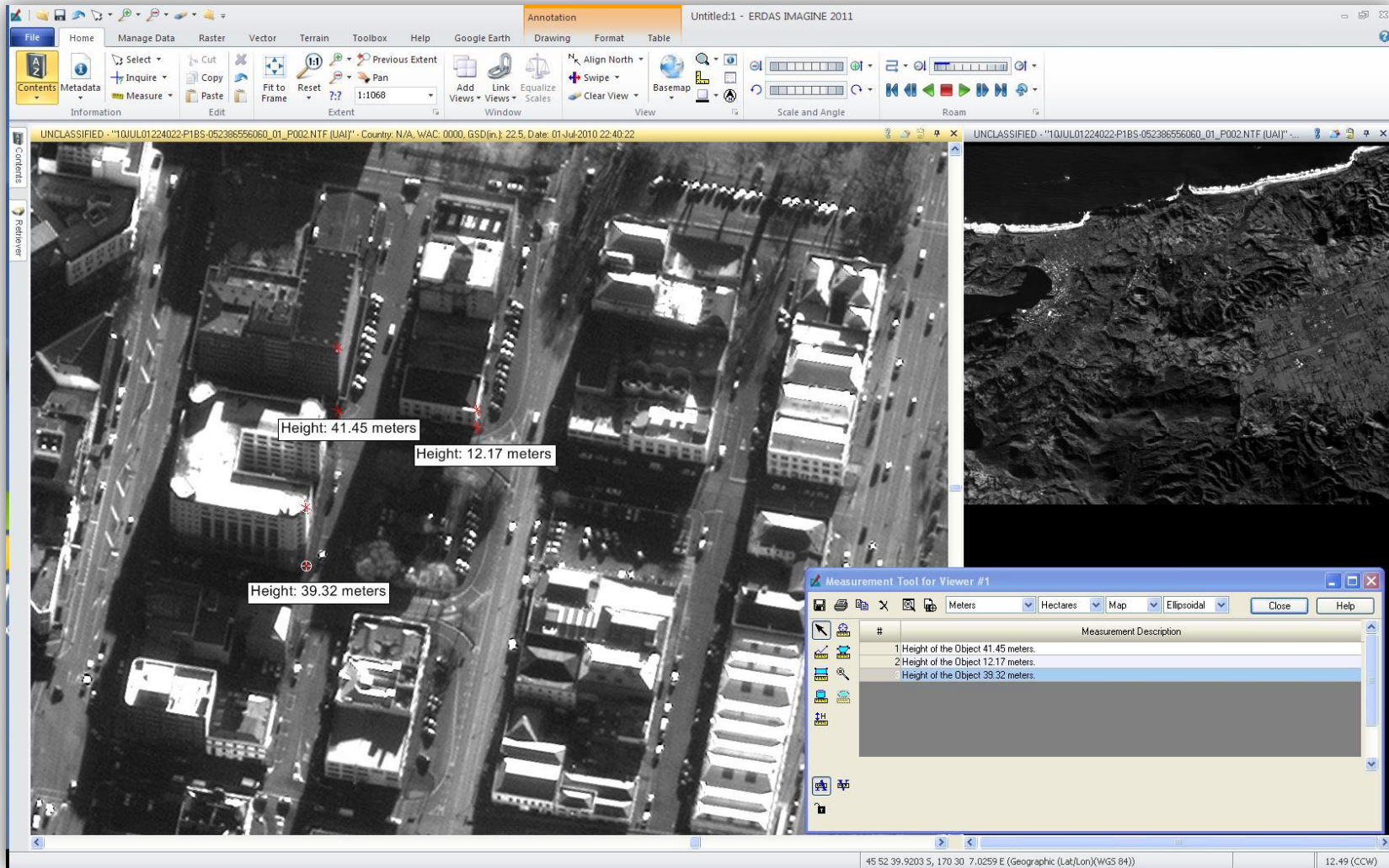

Kétirányú változás detektálás

ERDAS IMAGINE 2011

Novel ERDAS algorithm for identifying subtractive and additive change

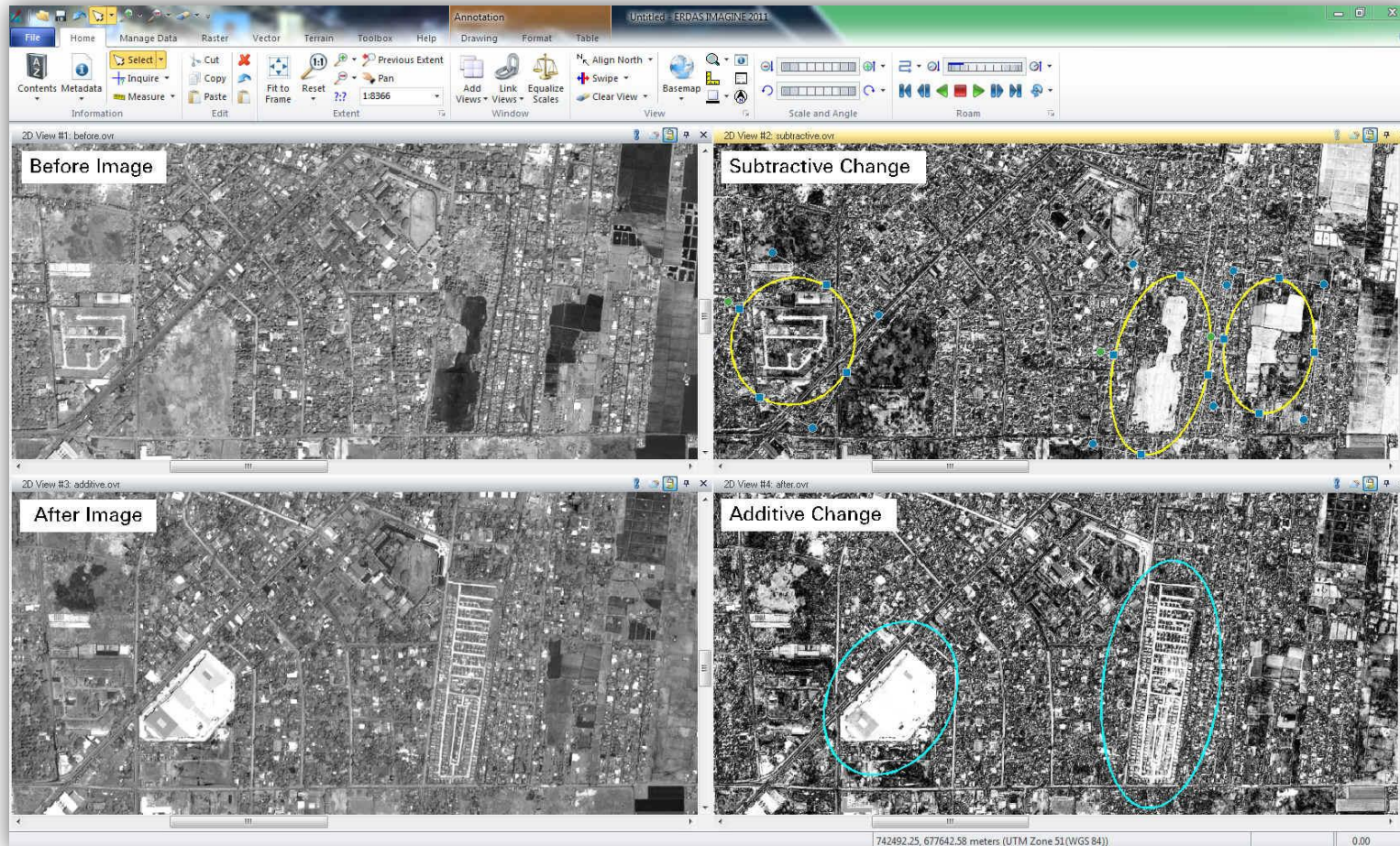

Könnyed használat

- More control over view layout
- Easy to use link, sync, and spectral link
- Checkbox to turn layers on/off
- Checkbox to hide and unhide views
- New files populate to ShoeBox for easy access

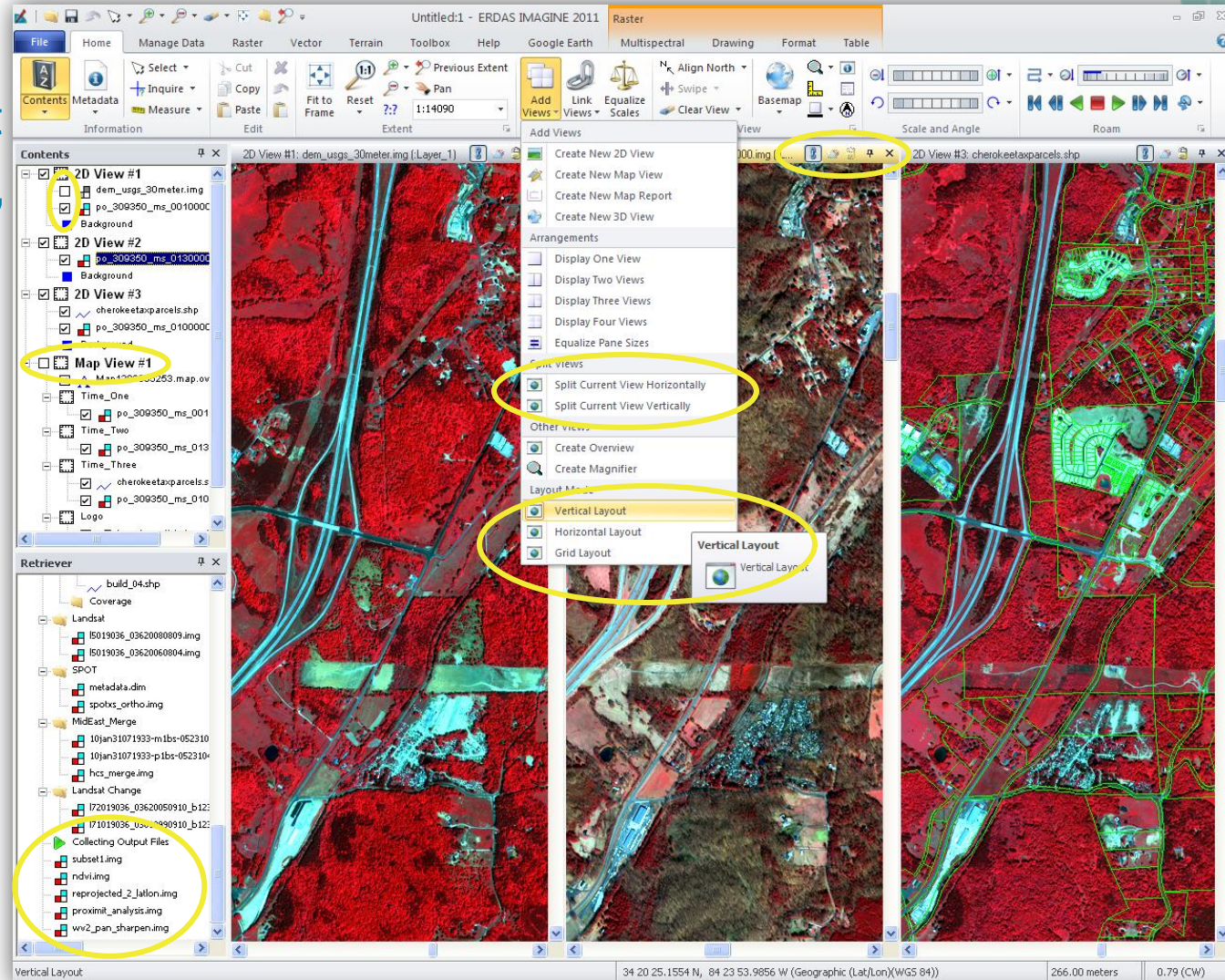

Gyors publikálás

ERDAS Software 2011

Publish data directly from ERDAS IMAGINE to the ERDAS APOLLO catalog enabling rapid information sharing within an organization

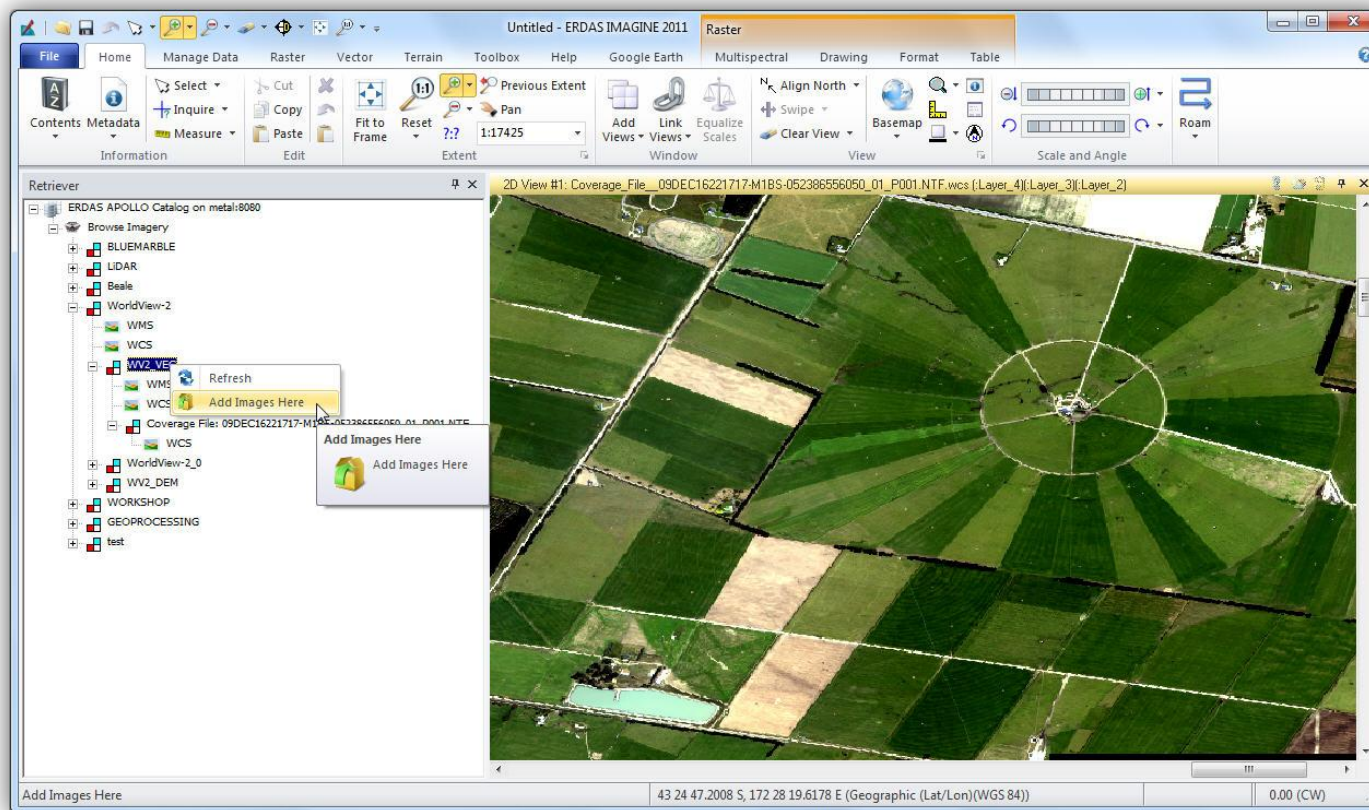

További finomítások, ERDAS 2011

- Improved Special Character support in directories, filenames, etc. (prime example being parentheses)
- Support most recent EPSG codes
- Improved support for latitude/longitude in IMAGINE VirtualGIS
- EGM 2008 vertical datum
- Improved Drop Point rectification
- Streamlined orthorectification options
- IMAGINE & LPS make greater use of RAM when using 64-bit OS (a few pieces in v10.1)
- Use Microsoft Windows Fonts automatically
- Export GeoTIFF tags to .aux, retrieve from .aux
 - Helps preserve GeoTIFF tags when going to Adobe Photoshop
- Rescale has more flexibility in ignoring input values
- Shapefile subset

Köszönöm a figyelmet!

- Email: kakonyi@geoiq.hu
- Tel: +36 30 931 0626
- www.geoiq.hu
- www.erdas.com